



Seoulin Medi Care
Global Leader of Medical Aesthetic & Healthcare

MultiShape™

The optimal solution for body and skin care

Innovative 3-in-1 system
*Powerful Cavitation, Multi-Polar RF and Vacuum
with Super Pulse Technology*

© 2016 Seoulin Medi Care Co., Ltd. All rights reserved.



Agenda for Today

SeoulinMedicare

MultiShape
the properties and the strength



How to Multishape
the ways to Multishape



Comparison
the evidence of effectiveness



Clinical Results
the evidence of effectiveness



MultiShape

the properties and strength

What is MultiShape?

Non-Surgical

No- Pain

No- Side Effect

No- Discomfort



- Outstanding body shaping management with best combination of **Multi-polar RF + Vacuum + Cavitation**
- Smooth and powerful vibration effect with patented technology **SuperPulse vacuum system**
- Easy and convenient body management with various applicator
(Separation type and auto-recognition function)
- Target management for eye & neck lifting with specially designed Multi-polar applicator
- Applied technology that minimized the vibration and noise

MultiShape

the overall structure



- A Body Applicator**
 - 38Khz Ultrasonic Cavitation
 - Blue LED
- B Face Applicator**
 - 1.2Mhz Multipolar RF, Vacuum
 - Blue LED
- C Arm/Leg Applicator**
 - 1.2Mhz Multipolar RF, SuperPulse Vacuum
 - Red LED
- D Body Applicator**
 - 1.2Mhz Multipolar RF, SuperPulse Vacuum
 - Red LED
- E LCD Touch Screen**
- F Safety Key**

Technology(Super Pulse)

the evidence of effectiveness

Sliding Technology
No Noise
No Pain, Strong Power

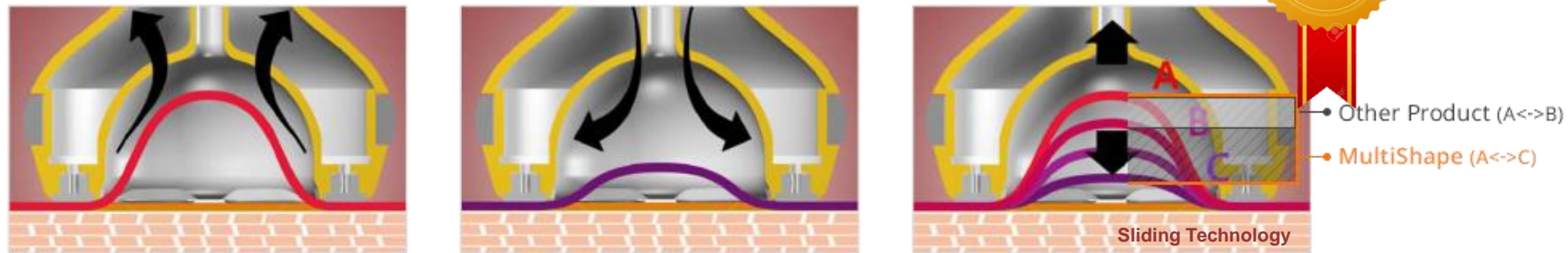

Vacuum ← → Release

- ✓ Using the New Technology **SuperPulse**, cellulite is effectively reduced and provides best effects for body reshaping management
- ✓ Soft and smooth treatment with **Sliding Technology**
- ✓ **15 vibrational pulsations per second** thereby providing similar effects as exercising
- ✓ Endermologie function which is painless and has strong power control
- ✓ Best results possible by controlling the strength of vacuum and release

Technology(RF & LED Light)

the evidence of effectiveness



Heat Generation

Metabolism

- ✓ RF rises up to 5 ~ 10mm with heat being produced
- ✓ Increases intracellular diffusion of oxygen by heat
- ✓ Increases the microcirculation (microcirculation)
- ✓ Actively promotes the degradation and lipid metabolism of fat cells
- ✓ Ensures tightening of the collagen fibers
- ✓ Improves the elasticity and firming of the skin

Technology(Vacuum)

the evidence of effectiveness

8



Excretion

Super Pulse

- ✓ Promotes lymphatic drainage and blood circulation.
- ✓ Reduces the subcutaneous layer of the fat chamber
- ✓ Provides energy via suction
- ✓ Increases blood flow in the veins and facilitate the supply of oxygen to the blood
- ✓ Reduces the adhesiveness of fat cells
- ✓ Relaxes the tissue and massages the fascia
- ✓ Relieves swelling and greatly improves body's contour line

Technology(Ultrasonic Cavitation)

the evidence of effectiveness



Fat Reduction

Cellulite Treatment

- ✓ Dissolve fat cells in deep subcutaneous fat which is hard to reach by general high frequency
- ✓ Make the environment within tissue healthy
- ✓ Reduce the size of procedure area within short time

● The principle of cavitation

- ✓ Ultrasound cavitation generates miniscule bubbles, and these bubbles pop thereafter
- ✓ 38KHz ultrasonic cavitation's wavelength safely removes sections of fat
- ✓ Using the vibration of Seoulin's unique technology, bubble implosions are increased thereby increasing the effects of cavitation

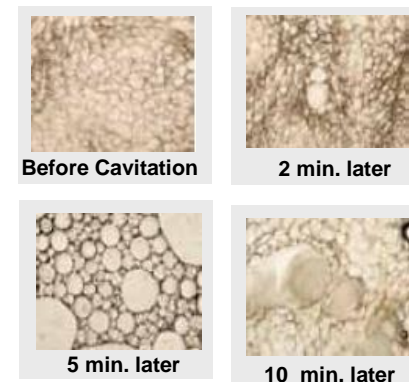

*Source : MONITORING WITH ELECTRONIC MICROSCOPE OF
CAVITATION EFFECT IN A HUMAN TISSUE
– Dr. Pedro Lapuente University of Saragoza SPAIN



How to Multi Shape

the ways to MultiShape

How to Multi Shape

the ways to Multi Shape



STEP 1 Body Ultrasonic Cavitation

Powerful cavitation and ultrasonic energy reaches deep into the subcutaneous fat layer difficult to be reached by general high frequency procedure

By dissolving bulky fat cells make the environment within tissue healthier and reduce in short period of time the size of procedure area

- ✓ The optimum cavitation effect by 2 vibrators
- ✓ Easy to use for the hands with the auto-pulse options
- ✓ Safe treatment with the sign light in operation
- ✓ No pain and effective treatment
- ✓ Short and comfortable treatment for 15~20, continuous effect

How to Multi Shape

the ways to Multi Shape

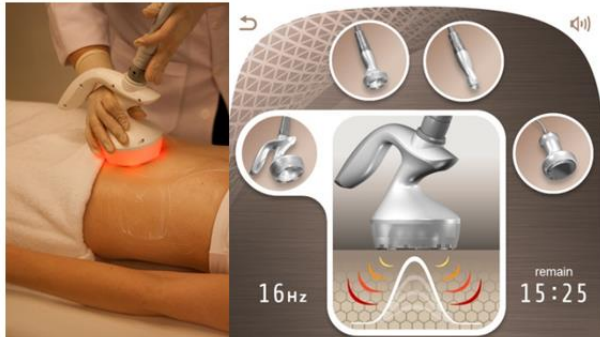

Super Pulse!

STEP 2

Body Multipolar High Frequency + Vacuum

Effectively transmitting high frequency deep heat into epidermis, dermis and to the subcutaneous fat layer

Dissolving fat cells, making fiber tissues elastic thereby creating attractive body line as well as healthy and elastic skin

Promotes lymphatic drainage and drainage of dissolved fat cell remains and waste

- ✓ Light Therapy effect via RF technology
- ✓ Powerful vibrational and dynamic effects with the Special suction system
- ✓ Diverse array of pulses enabling effective treatment
- ✓ No pain, effective & complete safety
- ✓ 15 vibrational pulsations per second thereby maximizing treatment effect
- ✓ Most optimal applicator for Body/Arm&Leg management

How to Multi Shape

the ways to Multi Shape

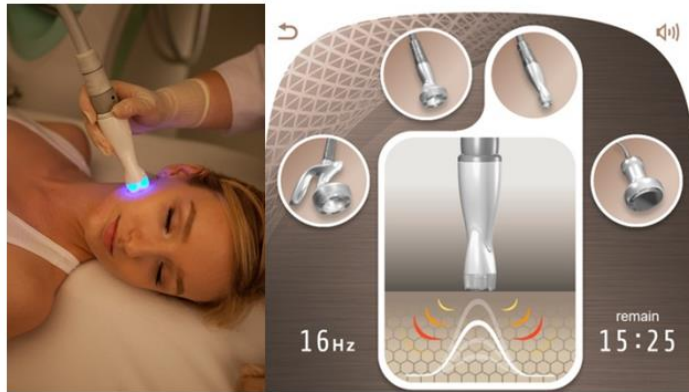

STEP 3

Facial Multipolar High Frequency + Vacuum

Delicate facial care by combining deep heat of high frequency and vacuum technology

Improve skin condition, making elastic and attractive facial line by generating collagen within dermis and activating elastin

- ✓ With the ergonomic applicator, face lifting is possible with Dramatic target treatment
- ✓ Bipolar applicator enables special eye and neck treatment
- ✓ Powerful vibrational and dynamic effects with the Special suction system
- ✓ Diverse array of pulses enabling face lymphatic drainage
- ✓ Applicator for the best facial treatment



Comparison

the evidence of effectiveness

Comparison

the evidence of effectiveness

Product	MultiShape	3MAX	LPG M6	VelaShape
Country/Company	Korea/ SeouLinMediCare	Korea/ Eun Sung	France/ LPG	Israel/ Syneron
Pulse	140L/min, 15Hz Max	80L/min, 12Hz Max	333L/min, 16Hz Max	Pulsed
Vacuum	-680mmHg	-650mmHg	-517mmHg	?
Massage efficiency / Super Pulse	95%	15%	50%	?
Sliding Movement Effect	O	X	X	X
RF electrode	Multi-polar 6, 4	Multi-polar 6, 2	X	Bi-Polar 2
RF body	1.2Mhz/50W	1Mhz/50W	X	50W Max
RF Arm/Leg	1.2Mhz/30W	X	X	50W Max
RF face	1.2Mhz/15W	2Mhz/10W	X	50W Max
Cavitation	38Khz/50W	36Khz/50W	X	X
Power LED	Blue/Red	Blue/Red	Red	X
Handpiece Auto-Sensing function	O	X	X	x
Control	10.2" Touch Color	7" Touch Color	10.4" Touch Color	Touch Color
Weight	52Kg	54Kg	76Kg	27Kg
Input Voltage	110/240V, 50/60Hz	110/240V, 50/60Hz	100~240V, 50/60Hz	90~230V, 50/60Hz

Other Features :

- Pulse control valves : 3 valves are used in parallel (3Max: 1 valve)
- RF cream clogging problem is much improved.
- Noise and vibration is remarkably improved.
- Slim sized

- **Sliding Super-pulse, our patent technology (patent no.: 10-1371944) , makes great difference in vacuum function with much smoother movement without compromising its suction power.**





Clinical Results

the evidence of effectiveness

Clinical Results

the evidence of effectiveness



JAW DEFINITION & Neck

Clinical Results

the evidence of effectiveness

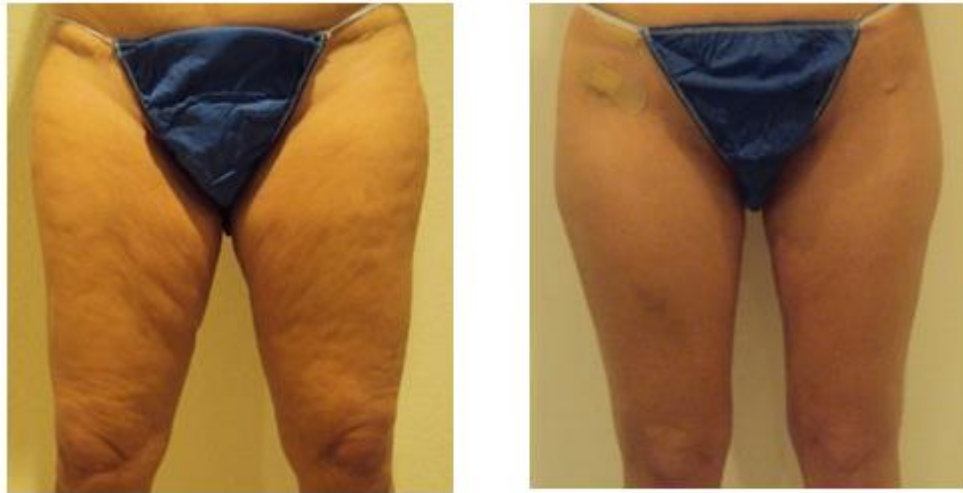

8 Sessions in 4 weeks

Clinical Results

the evidence of effectiveness



Stretch Marks 6 Sessions in 3 weeks

Clinical Results

the evidence of effectiveness

20

8 sessions

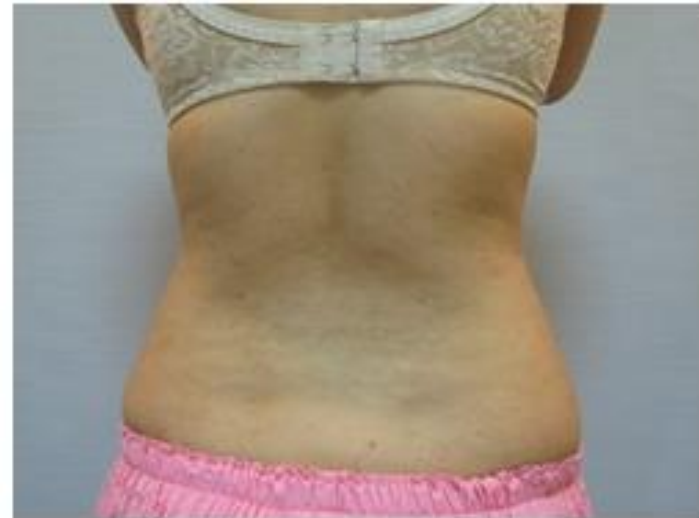

33 years old

Clinical Results

the evidence of effectiveness

21

5 sessions



35 years old

Clinical Results

the evidence of effectiveness

22

5 sessions



29 years old

Clinical Results

the evidence of effectiveness

23

5 sessions



Before

After

35 years old

Contact Us

get in touch with SeoulinMedicare



CONTACT

4th Floor, SeouLin Global Center, 593-16, Dongtangiheung-Ro,
Hwaseong-Si, Gyeonggi-Do, 18469, Republic of Korea

Tel: 031 742-5319 / Fax: 0504 981-5319

sales@seoulinmedicare.com

www.seoulinmedicare.com